

# Rhythm-a-ning

As played on *Thelonious in Action* (1958)  
Johnny Griffin, tenor sax

Thelonious Monk  
trans. Michael McClimon

1A<sub>1</sub> 0:36

1A<sub>2</sub>

1B

1A<sub>3</sub>

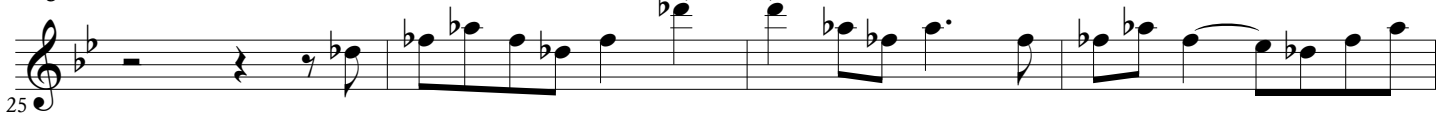

2A<sub>1</sub> 1:05

Transcription ©2015 by Michael McClimon

Licensed under the Creative Commons by-nc-nd 3.0 License (or equivalent)

37 

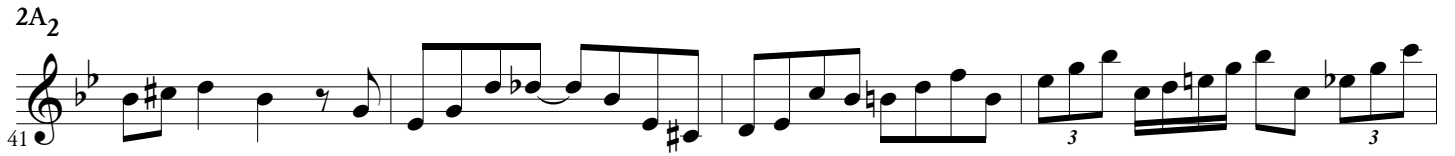
2A<sub>2</sub>  
41 

45 

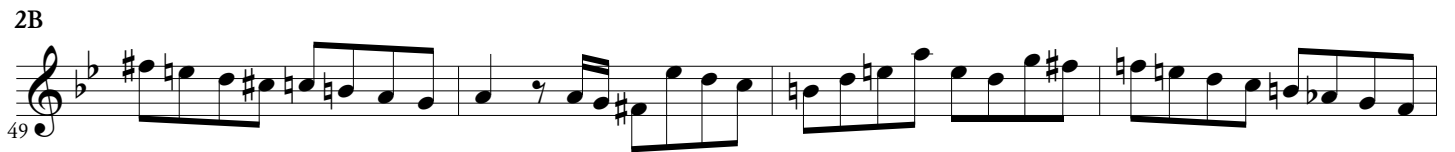
2B  
49 

53 

2A<sub>3</sub>  
57 

61 

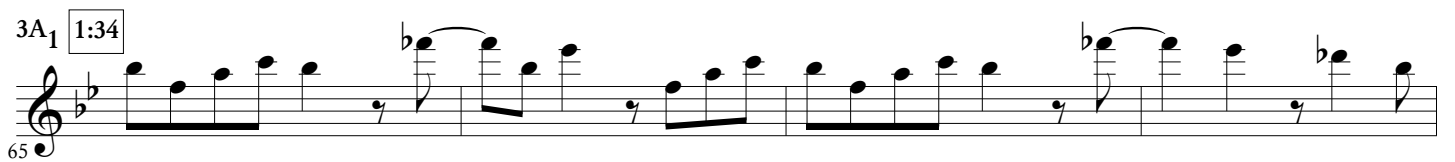
3A<sub>1</sub> 1:34  
65 

69 

3A<sub>2</sub>  
73

77

3B  
81

85

3A<sub>3</sub>  
89

93

4A<sub>1</sub> 2:02  
97

101

4A<sub>2</sub>  
105

109

4B

113

117

4A<sub>3</sub>

121

125

2:30

129

5A<sub>1</sub>

133

5A<sub>2</sub>

137

141

5B

145

149

5A<sub>3</sub>  
153

157

6A<sub>1</sub> 2:58  
161

165

6A<sub>2</sub>  
169

173

6B  
177

181

6A<sub>3</sub>  
185

189

7A<sub>1</sub> 3:26

193

197

7A<sub>2</sub>

201

205

7B

209

213

7A<sub>3</sub>

217

221

3:54

8A<sub>1</sub>

225

229

8A<sub>2</sub>  
233

237

8B  
241

245

8A<sub>3</sub>  
249

253

9A<sub>1</sub> 4:22  
257

261

9A<sub>2</sub>  
265

269

9B

273

277

9A<sub>3</sub>

281

285

10A<sub>1</sub> 4:49

289

293

10A<sub>2</sub>

297

301

10B

305

309

10A<sub>3</sub>

313

317

11A<sub>1</sub> 5:17

321

325

11A<sub>2</sub>

329

333

11B

337

341

11A<sub>3</sub>

345

12A<sub>1</sub> 5:44

349