

Isotope

As played on *Inner Urge* (1965)

Joe Henderson, tenor sax

Joe Henderson

trans. Michael McClimon

1 (0:31) C7

F7

Bb7

C

A7

Ab7

G7

C7

A7

Gb7

Eb7

2 (0:47) C7

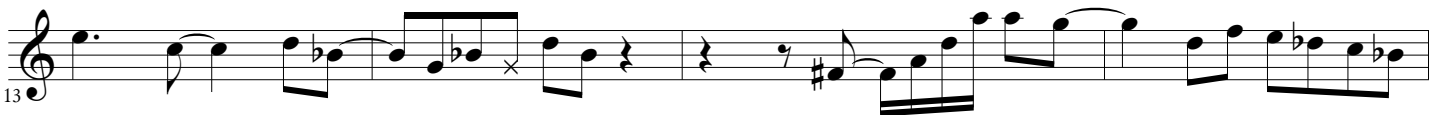

F7

Bb7

C

A7

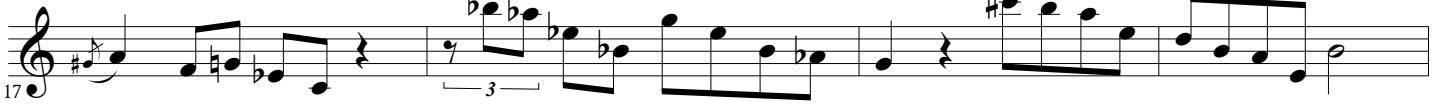

Ab7

G7

C7

A7

Gb7

Eb7

3 (1:02) C7

F7

Bb7

C

A7

Ab7

G7

C7

A7

Gb7

Eb7

Transcription ©2015 by Michael McClimon

Licensed under the Creative Commons by-nc-nd 3.0 License (or equivalent)

4 (1:17) C7

5 (1:32) C7

6 (1:48) C7

Ab7 G7 C7 A7 Gb7 Eb7

69

7 (2:03) C7

73

F7 Bb7 C A7

77

Ab7

81

G7 C7 A7 Gb7 Eb7

82

8 (2:18) C7

85

(false fingerings)

F7 Bb7 C A7

89

(Alternate A significantly flat)

Ab7 G7 C7 A7 Gb7 Eb7

93

9 (2:33) C7

97

101 F7 B \flat 7 C A7

105 A \flat 7 G7 C7 A7 G \flat 7 E \flat 7

10 (2:48)

109 C7

113 F7 B \flat 7 C A7

117 A \flat 7 G7 C7 A7 G \flat 7 E \flat 7

11 (3:03)

121 C7

125 F7 B \flat 7 C A7

129 A \flat 7 G7 C7 A7 G \flat 7 E \flat 7

12 (3:18)

133 C7

15 (4:02) C7

F7

B \flat 7

C

A7

A \flat 7

G7

C7

A7

G \flat 7

E \flat 7

16 (4:17) C7