

Isotope

As played on *Inner Urge* (1965)

Joe Henderson, tenor sax

Joe Henderson

trans. Michael McClimon

1 (0:31)

D7

G7

C7

D

B7

B \flat 7

A7

D7

B7

A \flat 7

F7

2 (0:47)

D7

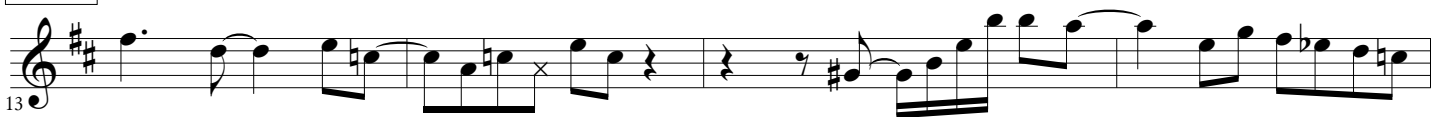

G7

C7

D

B7

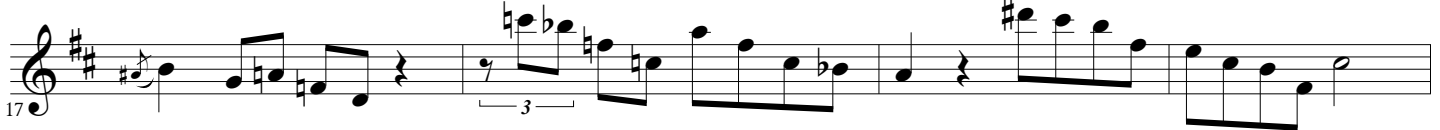

B \flat 7

A7

D7

B7

A \flat 7

F7

3 (1:02)

D7

G7

C7

D

B7

B \flat 7

A7

D7

B7

A \flat 7

F7

Transcription ©2015 by Michael McClimon

Licensed under the Creative Commons by-nc-nd 3.0 License (or equivalent)

4 (1:17)

D7

G7

C7

D

B7

B^b7

A7

D7

B7

A^b7

F7

5 (1:32)

D7

G7

C7

D

B7

B^b7

A7

D7

B7

A^b7

F7

6 (1:48)

D7

G7

C7

D

B7

69 B^b7 $A7$ $D7$ $B7$ A^b7 $F7$

73 **7 (2:03)** $D7$

77 $G7$ $C7$ D $B7$

81 B^b7

82 $A7$ $D7$ $B7$ A^b7 $F7$

85 **8 (2:18)** $D7$

(false fingerings)

89 $G7$ $C7$ D $B7$

(Alternate A significantly flat)

93 B^b7 $A7$ $D7$ $B7$ A^b7 $F7$

97 **9 (2:33)** $D7$

10 (2:48)

11 (3:03)

12 (3:18)

